

MONTHLY MEMBERSHIP PROGRESS REPORT

LOCATION OHIO

District 13 OH1

Results as of: 5/31/2021

Clubs			
RESULTS FOR 2020-2021			
QUARTER	NEW CLUB GOAL	NEW CLUBS	DROPPED CLUBS
JULY/AUG/SEPT	0	0	2
OCT/NOV/DEC	0	0	1
JAN/FEB/MAR	0	0	0
APR/MAY/JUNE	0	0	0

Members			
RESULTS FOR 2020-2021			
QUARTER	MEMBER GROWTH NET GOAL	MEMBER GROWTH ACTUAL	DROPPED MEMBERS ACTUAL (including transfers)
JULY/AUG/SEPT	20	15	33
OCT/NOV/DEC	20	7	48
JAN/FEB/MAR	10	9	27
APR/MAY/JUNE	11	7	16

GOALS AND ACTUAL NEW CLUBS CUMULATIVE



GOALS AND ACTUAL MEMBERS CUMULATIVE

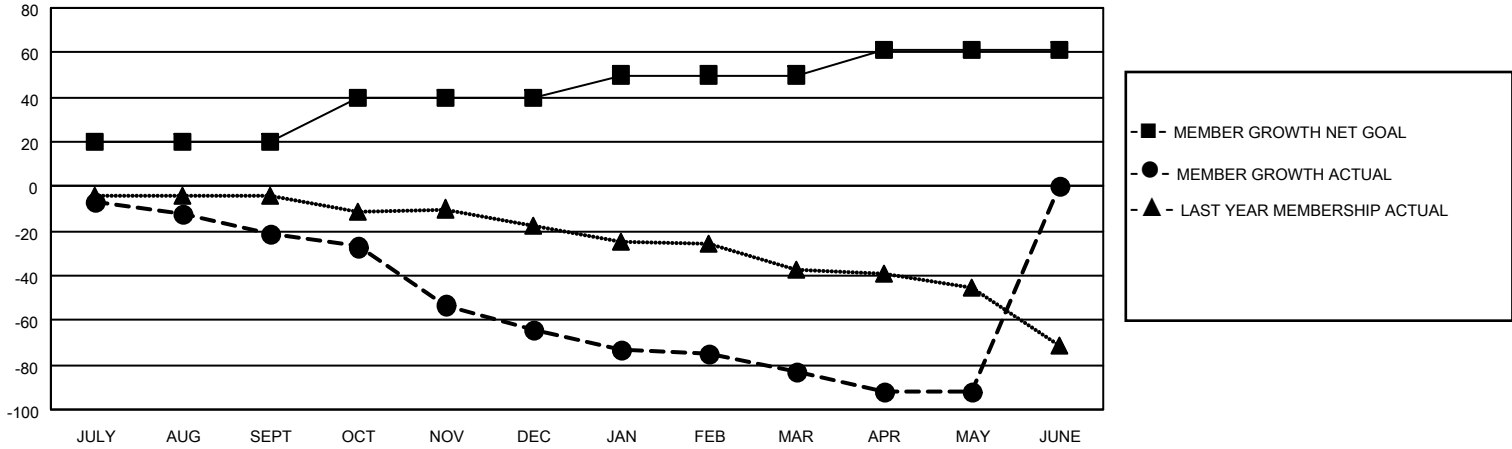

DROPPED CLUBS: 3	18 CLUBS OF 56 ADDED 1 OR MORE NEW MEMBERS	<p style="text-align: center;"><u>GENDER DISTRIBUTION</u></p> <p>MALE 1,175 (79.55%)</p> <p>FEMALE 302 (20.45%)</p>												
<p style="text-align: center;"><u>DROPPED MEMBERS</u></p> <table style="width: 100%; border-collapse: collapse;"> <tr><td>DECEASED</td><td style="text-align: right;">22</td></tr> <tr><td>CLUB CANCELLED</td><td style="text-align: right;">10</td></tr> <tr><td>OTHER</td><td style="text-align: right;">92</td></tr> <tr style="border-top: 1px solid black;"><td>TOTAL</td><td style="text-align: right;">124</td></tr> </table>	DECEASED	22	CLUB CANCELLED	10	OTHER	92	TOTAL	124	<p>CLICK HERE FOR CUMULATIVE MEMBERSHIP DATA</p>	<table style="width: 100%; border-collapse: collapse;"> <tr><td>TOTAL FAMILY UNIT MEMBERS</td><td style="text-align: right;">248</td></tr> <tr><td>FAMILY MEMBERS PAYING HALF DUES</td><td style="text-align: right;">127</td></tr> </table>	TOTAL FAMILY UNIT MEMBERS	248	FAMILY MEMBERS PAYING HALF DUES	127
DECEASED	22													
CLUB CANCELLED	10													
OTHER	92													
TOTAL	124													
TOTAL FAMILY UNIT MEMBERS	248													
FAMILY MEMBERS PAYING HALF DUES	127													